

# NG

# *maintain nails using UV gel*



This unit is about providing services to enhance, maintain, repair and remove nails using UV gel, on the hands and feet. It covers consulting with the client to establish their requirements and recognising any contra-indications that may affect the service. It also covers

preparing and applying nail enhancements to cosmetically improve or camouflage nails using sculpting techniques, tip application and coloured UV gels. The ability to tailor the service and aftercare advice to suit individual client needs, is also required.



Image courtesy of Creative Nail Design

# Unit N6 (City & Guilds Unit 042)

## Enhance and maintain nails using UV gel *Mandatory*

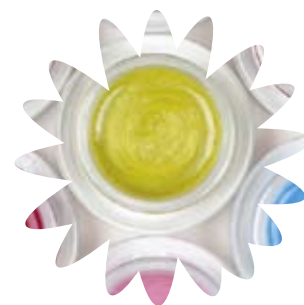

UV gels

3

### Evidence requirements

To achieve this unit you must practically demonstrate in your everyday work that you have met the standards for enhancing and maintaining nails using UV gel.

The standards cover things that you must do (performance criteria), things that you must cover (range) and things that you must know.

### What you must do

Your assessor will observe you on at least **five** separate occasions, on at least **three** different clients, on a full set of nails. Your assessor will want to see you complete **one** sculpting using pink and white gel, **one** full set of coloured UV gel enhancements, **one** rebalance and repositioning of white product, **one** set of tips with French opaque overlays on a client that is a nail biter and **one** removal technique.

You must carry out correctly all the things listed under 'What you must do' on the sign-off sheets that follow.

All the observations must be with real clients in a salon setting – simulation is not allowed for any performance evidence within this unit.

Most evidence of your performance will be gathered from observations made by your assessor, but you may be required to produce other evidence to support your performance if your assessor has not been present.

When carrying out your work, all related health, safety and hygiene practices must be followed at all times.

This unit has seven outcomes.

**Outcome 1**  
Maintain safe and effective methods of working when enhancing, maintaining and removing UV gel nail enhancements

**Outcome 2**  
Consult, plan and prepare for the UV gel nail enhancement services

**Outcome 3**  
Sculpt and apply UV gel overlays

**Outcome 4**  
Apply tips and UV gel overlays

**Outcome 5**  
Maintain UV gel enhancements

**Outcome 6**  
Remove UV gel enhancements

**Outcome 7**  
Provide aftercare advice



# Unit N6 (City & Guilds Unit 042)

## Enhance and maintain nails using UV gel *Mandatory (continued)*

### What you must cover

You will see key words in bold on the 'What you must do' list. For each of these, there is a range of things that you must cover. You must show that you have:

**Used all of the following consultation techniques:**

- Questioning
- Visual
- Manual
- Reference to client records

**Dealt with at least one of the following necessary actions\*:**

- Encouraging the client to seek medical advice
- Explaining why the treatment cannot be carried out
- Modifying the treatment

\* However, you must prove to your assessor that you are able to deal with the other **two**.

**Worked on at least three of the seven nail shapes and conditions\*:**

- Bitten
- Hook
- Ski jump
- Discoloured, eg yellowing, stained, bruising and white spots
- Fan
- Mis-shapen
- Split

\* However, you must prove to your assessor that you are able to deal with the other **four**.



*Educate your clients about the care and maintenance of their nails. It will guarantee your success.*

Carole Whitehead



**Dealt with at least three of the five problems with enhancements\*:**

- Lifting of product
- Cracking and splitting of product
- Loss of artificial nail structure
- Discolouration of product
- Damage of natural nails

\* However, you must prove to your assessor that you are able to deal with the other **two**.

**Worked with all UV gel colours:**

- Opaque
- Pink and white (French finish)
- Colour

**Dealt with all nail maintenance techniques:**

- Infill
- Rebalance
- Reposition of white tip product
- Replacement of overlay
- Repair of overlay

**Covered one of the two removal techniques:**

- Chemical
- Manual.

**Provided all types of advice:**

- Suitable aftercare products and their use
- Avoidance of activities which may cause contra-actions
- Recommended time intervals in between UV gel nail enhancements

## What you must know

You will be assessed on your knowledge of the following:

Organisational and legal requirements

How to work safely and effectively when providing enhancements, maintenance and removal of UV gel nail enhancements

Consult, plan and prepare for the treatment with clients

Contra-indications and contra-actions

Anatomy and physiology

UV gel nail service

Maintenance and repair

Aftercare advice for clients

This will be completed through written and oral questioning by your assessor, or by an online GOLA test. For details of what you must know, see pages 21–26.

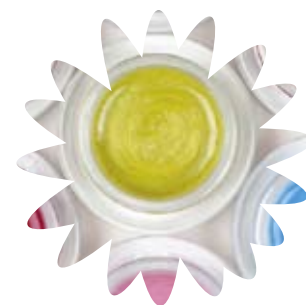

UV gels

5

## Useful words

Some terms that you will come across in this unit are explained below.

**Acetone** A colourless liquid used in some nail varnish removers and for the removal of enhancements. Commonly known as tip remover.

**Cosmetic enhancement** An application technique which improves the appearance of a damaged nail.

**Infill** An infill is a short service, usually performed every two weeks to fill the forward growth at the cuticle area – also known as zone 3.

**Lifting** A term used when an overlay has not bonded to the natural nail plate correctly.

**Personal Protective Equipment (PPE)** This is clothing and/or equipment designed to protect the wearer from personal injury.

**Rebalance** A rebalance is usually performed every four weeks. All three zones of the nail are redefined and the overlay is replaced.

**Repair** A repair refers to a single nail enhancement, which may have been damaged before a maintenance service is due.

**Stress area** Also known as zone 2, this is where the overlay should be the thickest to ensure it is strong enough to resist breakage.





# Observation sign-off sheet

## Unit N6 Enhance and maintain nails using UV gel

### What you must do

6

Level 3 NVQ/SVQ Nails

Within your work, you must show your assessor that you can do the following. Your assessor will observe your performance on at least **five** separate occasions (on at least **three** different clients, on a full set of nails). Your assessor will want to see you have applied **one** sculpting using pink and white gel, **one** full set of coloured UV gel enhancement, **one** rebalance and repositioning of white product, **one** set of tips with French opaque overlays on a client that is a nail biter and **one** removal technique.

Each time you achieve **all** the points listed below within a single client service, your assessor will tick the circle and enter the date.

#### Outcome 1

##### Maintain safe and effective methods of working when enhancing, maintaining and removing UV gel nail enhancements by:

- a Preparing the work area and environment to meet legal, hygiene and industry Code of Practice for Nail Services requirements
- b Ensuring your personal appearance meets accepted industry Code of Practice for Nail Services and organisational requirements
- c Wearing suitable personal protective equipment for the service that conforms to the industry Code of Practice for Nail Services
- d Ensuring all tools and equipments are cleaned using the correct methods
- e Effectively disinfecting your hands prior to nail services
- f Selecting and correctly positioning suitable equipment, materials and products for the nail services
- g Ensuring your own posture and position minimises fatigue and the risk of injury whilst working
- h Ensuring the client is in a comfortable and relaxed position that permits access and minimises the risk of injury to you and the client
- i Using chemicals in a safe manner without risk of overexposure to self and clients
- j Taking appropriate and prompt remedial action where contra-actions occur during the course of the nail service \*
- k Disposing of waste correctly to meet local authority requirements and the industry Code of Practice for Nail Services



*Continues on next page*

- l Ensuring that the service is cost effective and is carried out within a commercially viable time
- m Leaving the work area and equipment in a condition suitable for further nail services
- n Ensuring the client's records are up-to-date, accurate, easy to read and signed by the client and technician

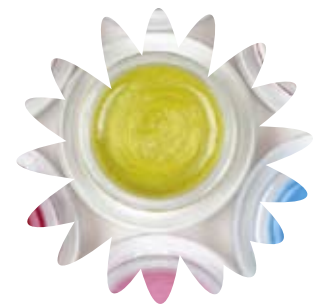

Observation	1	2	3	4	5		
Achieved	<input type="radio"/>	<input type="radio"/>	<input type="radio"/>	<input type="radio"/>	<input type="radio"/>	<input type="radio"/>	<input type="radio"/>
Date							
Candidate signature							
Assessor signature							
IV signature (if sampled)							

*Continues on next page*

\* Covered by observation  Date \_\_\_\_\_

Covered by oral questioning  Date \_\_\_\_\_

**Hints and tips**

*Remember that continual filing will cause a heat build-up on the nail plate, so regularly lift the file off the nail plate.*



Image courtesy of Creative Nail Design



# Observation sign-off sheet

## Unit N6 Enhance and maintain nails using UV gel

### What you must do (continued)

8

Level 3 NVQ/SVQ Nails

#### Outcome 2

##### Consult, plan and prepare for the UV gel nail enhancement services by:

- a Using **consultation techniques** in a polite and friendly manner to record the service plan
- b Obtaining signed, written informed consent from the client prior to carrying out the service
- c Ensuring that informed and signed parental or guardian consent is obtained for minors prior to any service \*
- d Ensuring that a parent or guardian is present throughout the service for minors under the age of 16 \*\*
- e Asking your client appropriate questions to identify if they have any contra-indications to nail services
- f Accurately recording your client's responses to questioning
- g Taking the **necessary action** in response to any identified contra-indications \*\*\*
- h Encouraging clients to ask questions to clarify any points
- i Ensuring client advice is given without reference to a specific medical condition and without causing undue alarm and concern \*\*\*\*
- j Effectively disinfecting the area to be treated
- k Effectively removing any existing nail polish or nail enhancements to restore the nails to a natural condition, if required
- l Accurately identifying the condition of the nails and skin



*Continues on next page*



- m Accurately identifying any corrective work to suit the client's natural **nail shape and condition**
- n Explaining your assessment of the client's nail and skin condition in a clear way to help their understanding
- o Recommending nail enhancements to suit the client's **nail shape and condition**
- p Agreeing the service and outcomes that are acceptable to your client and meet their needs

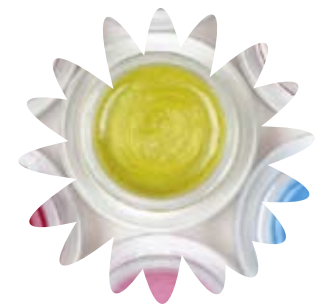

Observation	1	2	3	4	5		
Achieved	<input type="radio"/>	<input type="radio"/>	<input type="radio"/>	<input type="radio"/>	<input type="radio"/>	<input type="radio"/>	<input type="radio"/>
Date							
Candidate signature							
Assessor signature							
IV signature (if sampled)							

*Continues on next page*

- \* Covered by observation  Date \_\_\_\_\_
- Covered by oral questioning  Date \_\_\_\_\_
- \*\* Covered by observation  Date \_\_\_\_\_
- Covered by oral questioning  Date \_\_\_\_\_
- \*\*\* Covered by observation  Date \_\_\_\_\_
- Covered by oral questioning  Date \_\_\_\_\_
- \*\*\*\* Covered by observation  Date \_\_\_\_\_
- Covered by oral questioning  Date \_\_\_\_\_

**Hints and tips**

*Failure to correctly prepare the nail plate will always cause lifting of the overlay.*



Image courtesy of Calgel



# Observation sign-off sheet

*Unit N6 Enhance and maintain nails using UV gel*

## What you must do (continued)



### Outcome 3

#### **Sculpt and apply UV gel overlays by:**

- a Removing skin debris to leave the cuticle neat and undamaged
- b Filing the free edge to achieve the required shape and length
- c Removing surface shine and dehydrating the natural nail to ensure maximum adhesion of overlay
- d Effectively customising and fitting the sculpting form to ensure correct shape and product placement, if required
- e Adapting and combining **UV gel colours** and techniques to effectively cosmetically enhance **nail shapes and conditions**
- f Applying UV gel layers in the correct sequence, leaving a free margin around the cuticle and side wall area of the nail in accordance with manufacturer's instructions
- g Ensuring that the timing of the UV curing meets manufacturer's instructions
- h Removing surface residue using manufacturer's recommended materials, at the correct stage in the process

“

*Learn all you can about nails and the chemical processes involved in applying artificial nails. Every client is different but with expert knowledge you will be able to solve any problem a client presents you with.*

Marian Newman

”

*Continues on next page*

- i Using buffing and filing techniques effectively to leave the nail balanced to the required shape and length
- j Ensuring the enhancement is effectively sealed following the manufacturer's instructions
- k Ensuring the finished nail enhancements are to the client's satisfaction and meets the agreed service plan

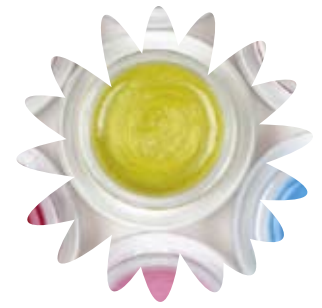

Observation	1	2	3	4	5		
Achieved	<input type="radio"/>	<input type="radio"/>	<input type="radio"/>	<input type="radio"/>	<input type="radio"/>	<input type="radio"/>	<input type="radio"/>
Date							
Candidate signature							
Assessor signature							
IV signature (if sampled)							

*Continues on next page*



**Hints and tips**

*The use of opaque products can disguise unsightly damage to the nail plate because they are difficult to see through.*



# Observation sign-off sheet

## Unit N6 Enhance and maintain nails using UV gel

### What you must do (continued)

12 Level 3 NVQ/SVQ Nails



#### Outcome 4

##### Apply tip and UV gel overlays by:

- a Removing skin debris to leave the cuticle neat and undamaged
- b Filing the free edge to achieve the required shape and length
- c Removing surface shine and dehydrating the natural nail to ensure maximum adhesion of overlay
- d Selecting the correct tip size and customising it to suit the client's natural nail
- e Correctly adhering tip to the natural nail to ensure longevity
- f Ensuring the cutting, shaping and position of unblended tips suits the client's natural nail shape, if required
- g Ensuring the cutting, shaping and blending of tips causes no damage to the natural nail and is undetectable, if required
- h Dehydrating the natural nail to ensure maximum adhesion of overlay
- i Applying gel layers in the correct sequence, leaving a free margin around the cuticle and side wall area of the nail in accordance with manufacturer's instructions
- j Adapting and combining **UV gel colours** and techniques to effectively cosmetically enhance **nail shapes and conditions**
- k Ensuring that timing of UV curing meets with manufacturer's instructions
- l Removing surface residue using manufacturer's recommended materials, at the correct stage in the process

*Continues on next page*

- m Using buffing and filing techniques effectively to leave the nail balanced to the required shape and length
- n Ensuring enhancement is sealed according to manufacturer's instructions
- o Ensuring the finished nail enhancements are to the client's satisfaction and meets the agreed service plan

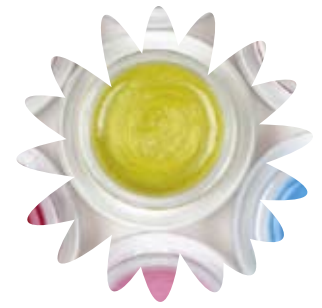

Observation	1	2	3	4	5		
Achieved	<input type="radio"/>	<input type="radio"/>	<input type="radio"/>	<input type="radio"/>	<input type="radio"/>	<input type="radio"/>	<input type="radio"/>
Date							
Candidate signature							
Assessor signature							
IV signature (if sampled)							

*Continues on next page*



*Offering a mini-manicure after carrying out a removal is great client care.*



# Observation sign-off sheet

*Unit N6 Enhance and maintain nails using UV gel*

## What you must do (continued)



### Outcome 5

**Maintain UV gel enhancements by:**

- a Accurately identifying and resolving any **problems** with the nail enhancements
- b Removing skin debris to leave the cuticle neat and undamaged
- c Filing the free edge to achieve the required shape and length
- d Ensuring the exposed natural nail is cleaned and dehydrated prior to **nail maintenance**
- e Correctly using **nail maintenance techniques** to restore the nail enhancement to its original condition, following manufacturer's instructions
- f Leaving the finished nails with an even and clearly defined smile line, if required
- g Ensuring the finished nail enhancements are to the client's satisfaction and meets the agreed service plan

Image courtesy of Calgel

Observation	1	2	3	4	5		
Achieved	<input type="radio"/>	<input type="radio"/>	<input type="radio"/>	<input type="radio"/>	<input type="radio"/>	<input type="radio"/>	<input type="radio"/>
Date							
Candidate signature							
Assessor signature							
IV signature (if sampled)							

*Continues on next page*

## Outcome 6

### Remove UV gel enhancements by:

- Using UV gel **removal** techniques safely and effectively, following manufacturer's instructions
- Ensuring the natural nail plate and surrounding skin is undamaged and free from product
- Ensuring the finished result is to the clients satisfaction and meets the agreed service plan

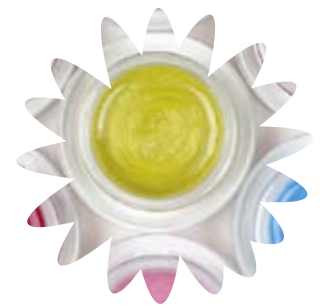

Observation	1	2	3	4	5		
Achieved	<input type="radio"/>	<input type="radio"/>	<input type="radio"/>	<input type="radio"/>	<input type="radio"/>	<input type="radio"/>	<input type="radio"/>
Date							
Candidate signature							
Assessor signature							
IV signature (if sampled)							

## Outcome 7

### Provide advice by:

- Giving **advice** and recommendations accurately and constructively
- Giving your clients' suitable **advice** specific to their individual needs

Observation	1	2	3	4	5		
Achieved	<input type="radio"/>	<input type="radio"/>	<input type="radio"/>	<input type="radio"/>	<input type="radio"/>	<input type="radio"/>	<input type="radio"/>
Date							
Candidate signature							
Assessor signature							
IV signature (if sampled)							



# Observation sign-off sheet

## Unit N6 Enhance and maintain nails using UV gel

### What you must cover



Before ticking the circles below, you must make sure that you have achieved 'What you must cover' in **all** the outcomes in which it occurs.

#### Consultation techniques

Tick the consultation techniques used for each observation. You must use **all** types of consultation techniques.

- Questioning
- Visual
- Manual
- Reference to client records

	1	2	3	4	5		
Questioning	<input type="radio"/>	<input type="radio"/>	<input type="radio"/>	<input type="radio"/>	<input type="radio"/>	<input type="radio"/>	<input type="radio"/>
Visual	<input type="radio"/>	<input type="radio"/>	<input type="radio"/>	<input type="radio"/>	<input type="radio"/>	<input type="radio"/>	<input type="radio"/>
Manual	<input type="radio"/>	<input type="radio"/>	<input type="radio"/>	<input type="radio"/>	<input type="radio"/>	<input type="radio"/>	<input type="radio"/>
Reference to client records	<input type="radio"/>	<input type="radio"/>	<input type="radio"/>	<input type="radio"/>	<input type="radio"/>	<input type="radio"/>	<input type="radio"/>



#### Necessary action

Tick the necessary action taken if it occurs during an observation. You must deal with at least **one** of the necessary actions, but you must prove to your assessor that you are able to deal with the other **two**.

- Encouraging the client to seek medical advice
- Explaining why the treatment cannot be carried out
- Modifying the treatment

	1	2	3	4	5		
Encouraging the client to seek medical advice	<input type="radio"/>	<input type="radio"/>	<input type="radio"/>	<input type="radio"/>	<input type="radio"/>	<input type="radio"/>	<input type="radio"/>
Explaining why the treatment cannot be carried out	<input type="radio"/>	<input type="radio"/>	<input type="radio"/>	<input type="radio"/>	<input type="radio"/>	<input type="radio"/>	<input type="radio"/>
Modifying the treatment	<input type="radio"/>	<input type="radio"/>	<input type="radio"/>	<input type="radio"/>	<input type="radio"/>	<input type="radio"/>	<input type="radio"/>



*Continues on next page*





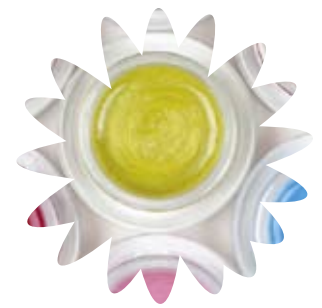

**Nail shapes and conditions**

Tick the nail shapes and conditions worked on if they occur during an observation.

You must work on at least **three** of the nail shapes and conditions, but you must prove to your assessor that you are able to work on the other **four**.

	1	2	3	4	5		
Bitten	<input type="checkbox"/>	<input type="checkbox"/>	<input type="checkbox"/>	<input type="checkbox"/>	<input type="checkbox"/>	<input type="checkbox"/>	<input type="checkbox"/>
Hook	<input type="checkbox"/>	<input type="checkbox"/>	<input type="checkbox"/>	<input type="checkbox"/>	<input type="checkbox"/>	<input type="checkbox"/>	<input type="checkbox"/>
Ski jump	<input type="checkbox"/>	<input type="checkbox"/>	<input type="checkbox"/>	<input type="checkbox"/>	<input type="checkbox"/>	<input type="checkbox"/>	<input type="checkbox"/>
Discoloured, eg yellowing, stained, bruising and white spots	<input type="checkbox"/>	<input type="checkbox"/>	<input type="checkbox"/>	<input type="checkbox"/>	<input type="checkbox"/>	<input type="checkbox"/>	<input type="checkbox"/>
Fan	<input type="checkbox"/>	<input type="checkbox"/>	<input type="checkbox"/>	<input type="checkbox"/>	<input type="checkbox"/>	<input type="checkbox"/>	<input type="checkbox"/>
Mis-shapen	<input type="checkbox"/>	<input type="checkbox"/>	<input type="checkbox"/>	<input type="checkbox"/>	<input type="checkbox"/>	<input type="checkbox"/>	<input type="checkbox"/>
Split	<input type="checkbox"/>	<input type="checkbox"/>	<input type="checkbox"/>	<input type="checkbox"/>	<input type="checkbox"/>	<input type="checkbox"/>	<input type="checkbox"/>

**Problems**

Tick the problems identified and dealt with if they occur during an observation.

You must identify and correct at least **three** of the problems, but you must prove to your assessor that you are able to deal with the other **two**.

	1	2	3	4	5		
Lifting of product	<input type="checkbox"/>	<input type="checkbox"/>	<input type="checkbox"/>	<input type="checkbox"/>	<input type="checkbox"/>	<input type="checkbox"/>	<input type="checkbox"/>
Cracking and splitting of product	<input type="checkbox"/>	<input type="checkbox"/>	<input type="checkbox"/>	<input type="checkbox"/>	<input type="checkbox"/>	<input type="checkbox"/>	<input type="checkbox"/>
Loss of artificial nail structure	<input type="checkbox"/>	<input type="checkbox"/>	<input type="checkbox"/>	<input type="checkbox"/>	<input type="checkbox"/>	<input type="checkbox"/>	<input type="checkbox"/>
Discolouration of product	<input type="checkbox"/>	<input type="checkbox"/>	<input type="checkbox"/>	<input type="checkbox"/>	<input type="checkbox"/>	<input type="checkbox"/>	<input type="checkbox"/>
Damage of natural nails	<input type="checkbox"/>	<input type="checkbox"/>	<input type="checkbox"/>	<input type="checkbox"/>	<input type="checkbox"/>	<input type="checkbox"/>	<input type="checkbox"/>

**UV gel colours**

Tick the UV gel colours used for each observation.

You must have worked with **all** UV gel colours.

	1	2	3	4	5		
Opaque	<input type="checkbox"/>	<input type="checkbox"/>	<input type="checkbox"/>	<input type="checkbox"/>	<input type="checkbox"/>	<input type="checkbox"/>	<input type="checkbox"/>
Pink and white (French finish)	<input type="checkbox"/>	<input type="checkbox"/>	<input type="checkbox"/>	<input type="checkbox"/>	<input type="checkbox"/>	<input type="checkbox"/>	<input type="checkbox"/>
Colour	<input type="checkbox"/>	<input type="checkbox"/>	<input type="checkbox"/>	<input type="checkbox"/>	<input type="checkbox"/>	<input type="checkbox"/>	<input type="checkbox"/>



# Observation sign-off sheet

## Unit N6 Enhance and maintain nails using UV gel

### What you must cover (continued)

#### Nail maintenance techniques

Tick the maintenance techniques used during an observation. You must deal with **all** nail maintenance techniques.

- Infill
- Rebalance
- Reposition of white tip product
- Replacement of overlay
- Repair of overlay

	1	2	3	4	5		
Infill	<input type="radio"/>	<input type="radio"/>	<input type="radio"/>	<input type="radio"/>	<input type="radio"/>	<input type="radio"/>	<input type="radio"/>
Rebalance	<input type="radio"/>	<input type="radio"/>	<input type="radio"/>	<input type="radio"/>	<input type="radio"/>	<input type="radio"/>	<input type="radio"/>
Reposition of white tip product	<input type="radio"/>	<input type="radio"/>	<input type="radio"/>	<input type="radio"/>	<input type="radio"/>	<input type="radio"/>	<input type="radio"/>
Replacement of overlay	<input type="radio"/>	<input type="radio"/>	<input type="radio"/>	<input type="radio"/>	<input type="radio"/>	<input type="radio"/>	<input type="radio"/>
Repair of overlay	<input type="radio"/>	<input type="radio"/>	<input type="radio"/>	<input type="radio"/>	<input type="radio"/>	<input type="radio"/>	<input type="radio"/>

#### Removal

Tick the removal techniques used for each observation. You must cover at least **one** of the removal techniques, but you must prove to your assessor that you are able to use the other **one**.

- Chemical
- Manual

	1	2	3	4	5		
Chemical	<input type="radio"/>	<input type="radio"/>	<input type="radio"/>	<input type="radio"/>	<input type="radio"/>	<input type="radio"/>	<input type="radio"/>
Manual	<input type="radio"/>	<input type="radio"/>	<input type="radio"/>	<input type="radio"/>	<input type="radio"/>	<input type="radio"/>	<input type="radio"/>

*Continues on next page*



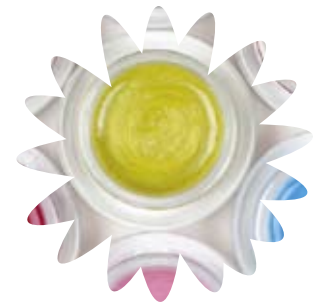

**Advice**

Tick the types of aftercare advice provided in each observation.  
You must provide **all** types of aftercare advice.

	1	2	3	4	5		
Suitable aftercare products and their use	<input type="checkbox"/>	<input type="checkbox"/>	<input type="checkbox"/>	<input type="checkbox"/>	<input type="checkbox"/>	<input type="checkbox"/>	<input type="checkbox"/>
Avoidance of activities which may cause contra-actions	<input type="checkbox"/>	<input type="checkbox"/>	<input type="checkbox"/>	<input type="checkbox"/>	<input type="checkbox"/>	<input type="checkbox"/>	<input type="checkbox"/>
Recommended time intervals in between UV gel nail enhancements	<input type="checkbox"/>	<input type="checkbox"/>	<input type="checkbox"/>	<input type="checkbox"/>	<input type="checkbox"/>	<input type="checkbox"/>	<input type="checkbox"/>

	1	2	3	4	5		
Observation							
Achieved	<input type="checkbox"/>	<input type="checkbox"/>	<input type="checkbox"/>	<input type="checkbox"/>	<input type="checkbox"/>	<input type="checkbox"/>	<input type="checkbox"/>
Date							
Candidate signature							
Assessor signature							
IV signature (if sampled)							

“

*It is very important to always give your client good aftercare advice, and ensure your client keeps up the care of their nails in-between appointments.*

Jo Shirley

”



# Comment form

## Unit N6



This form can be used to record oral questioning, or for assessor/candidate comments, if required.

### Comments

### Date

1

2

3

4

5

### Hints and tips

*Always make sure that your working area is suitably ventilated when using strong chemicals.*



Image courtesy of Calgel



# Knowledge sign-off sheet

## Unit N6 Enhance and maintain nails using UV gel

### What you must know

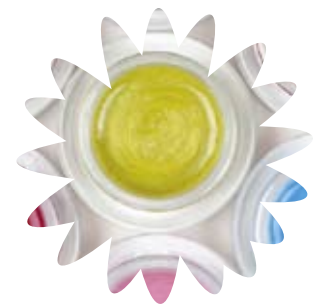

UV gels

21

You need to understand:	Evidence type	Date	Portfolio ref
<b>Organisational and legal requirements</b>			
1 your responsibilities under relevant health & safety legislation and the industry Code of Practice for Nail Services	E3		
2 the importance of not discriminating against clients with illnesses and disabilities and why (eg Disability Discrimination Act)	E3		
3 why it is important, when treating minors under 16 years of age, to have a parent or guardian present	E3		
4 why minors should not be given services without informed and signed parental or guardian consent	E3		
5 the legal significance of gaining signed, informed client consent to treatment	E3		
6 the importance and reasons for keeping records of clients, their services and gaining client signatures	E3		
7 the importance of the correct storage of client records in relation to the Data Protection Act	E3		
8 the possible risks to yourself of ineffective positioning of clients and how to avoid potential discomfort and injury to yourself	E3		
9 why it is important to maintain standards of hygiene and the principles for avoiding cross-infection	E3		
10 how to minimise and dispose of waste from UV gel nail enhancement services	E3		
11 your salon services times and the importance of completing nail services in a commercially viable time	E3		
12 the salon pricing structures for UV gel enhancements	E3		

You will be assessed on your knowledge and understanding of **all** the following points. This will be completed by your assessor, either through oral or written questions (evidence type E3) or a mandatory written paper (E4). Either of these could be a GOLLA test. The form tells you which evidence type is needed for each point.

Some areas appear in more than one unit (shaded in darker blue). These are covered in a cross-unit knowledge test. You only need to be tested on these once.

Once you have been assessed on each point, you can fill in the date and reference any written evidence that you've put in your portfolio.

*Continues on next page*



# Knowledge sign-off sheet

## Unit N6 Enhance and maintain nails using UV gel

### What you must know (continued)

You need to understand:	Evidence type	Date	Portfolio ref
<b>How to work safely and effectively when providing enhancements, maintenance and removal of UV gel nail enhancements</b>			
13 the type of personal protective equipment that should be available and used by yourself	E3		
14 why it is important to use personal protective equipment	E3		
15 what is contact dermatitis and how to avoid developing it when carrying out enhancement, maintenance and removal of UV gel	E3		
16 how to prepare, use and maintain tools, equipment and materials for the UV gel nail enhancements	E3		
17 methods of disinfecting and sterilising tools and equipment	E3		
18 the importance and reasons for using the correct UV wattage and curing times	E3		
19 the importance of, and reasons for, disinfecting hands and how to do this effectively	E3		
20 the necessary environmental conditions for nail services (including lighting, heating, ventilation and general comfort) and why these are important	E3		
21 how to effectively and safely position tools and materials for the nail service	E3		
22 how to avoid potential discomfort and injury to yourself and the risks of poor positioning to clients	E3		
23 the condition in which the work area should be left and why this is important	E3		

**Hints and tips**

*Always graduate from medium (180 grit) to fine (240 grit) and beyond when filing to create a perfect, smooth gleaming finish.*

*Continues on next page*

You need to understand:	Evidence type	Date	Portfolio ref
<b>Consult, plan and prepare for the treatment with clients</b>			
24 how to use effective consultation techniques when communicating with clients from different cultural and religious backgrounds, age, disabilities and gender for this treatment	E3		
25 how to give effective advice and recommendations to clients	E3		
26 the questioning and listening skills you need in order to find out information	E3		
27 how to conduct a nail and skin analysis	E3		
28 the importance of questioning clients to establish any contra-indications to UV gel enhancements	E3		
29 why it is important to record client responses to questioning	E3		
30 the legal significance of client questioning and of recording the client's responses	E3		
31 how to prepare service plans	E3		
32 why it is important to encourage and allow time for clients to ask questions	E3		
<b>Contra-indications and contra-actions</b>			
33 the types of conditions and disorders that may contra-indicate the service and why (eg fungal, bacterial, viral and parasitic infections to the skin and nails, severe nail separation or damage, severe eczema, psoriasis and dermatitis)	E4		Centre files
34 the types of conditions and disorders that may restrict the service and why (eg minor nail separation, minor eczema, psoriasis and dermatitis, severely bitten or damaged nails, unknown swelling and redness)	E4		Centre files
35 the importance of questioning clients to establish any contra-indications to nail services	E3		
36 the importance of, and reasons for, not naming specific contra-indications when referring clients to a general practitioner	E3		

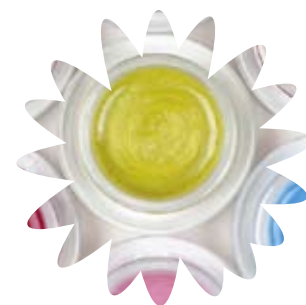

*Continues on next page*





# Knowledge sign-off sheet

## Unit N6 Enhance and maintain nails using UV gel

### What you must know (continued)

You need to understand:	Evidence type	Date	Portfolio ref
37 the contra-actions which may occur during or after the service and how to deal with them (eg allergic reactions, overexposure and exo-thermic reaction, bacterial infections, nail separation, lifting of product, premature loss of extension)	E4		Centre files
<b>Anatomy and physiology</b>			
38 the structure of the nail unit (ie the nail plate, nail bed, matrix, cuticle, lunula, hyponychium, eponychium, perionychium, free edge, the lateral nail fold)	E4		Centre files
39 the process of nail growth (ie nail formation, growth rate, factors affecting growth, the effects of damage on growth, nail thickness)	E4		Centre files
40 the structure and function of the skin (ie dermis, epidermis, subcutaneous layer, appendages)	E4		Centre files
41 the different natural nail shapes you are likely to come across during UV gel services and how this can affect your service plan (eg hook, spoon, fan and bitten)	E4		Centre files
<b>UV gel nail service</b>			
42 the chemical composition of UV gel	E4		Centre files
43 the chemical reaction that takes place during the curing process for UV gel	E4		Centre files
44 the different types of gel products available and their uses (eg top coats, sealers, builders)	E4		Centre files
45 the importance of using the correct methods and techniques to avoid overexposure	E3		
46 the critical differences in application and process for gel, wraps, liquid and powder	E4		Centre files





You need to understand:	Evidence type	Date	Portfolio ref
47 the importance of knowing what type of primer or bonding agent to use and when	E4		Centre files
48 how to adapt UV gel application techniques to meet the nail shapes and conditions on the hands and feet in the range	E3		
49 the different UV gel products and techniques to cosmetically enhance nail shapes and conditions in the range	E3		
50 the range and use of overlay systems available (ie gel, wrap, powder and liquid)	E3		
51 how natural nail shapes affect the nail enhancement service plan	E3		
52 the importance of natural nail preparation prior to nail enhancement services	E3		
53 the importance of preparation and safe use of files and buffers to prevent nail and skin damage (eg grit, grip and pressure)	E3		
54 how to select and use files and buffers for nail enhancement services	E3		
55 the action of nail enhancement products on nails, cuticle and skin	E4		Centre files
56 how the incorrect application and removal of nail enhancements can damage the natural nails and surrounding soft tissue	E4		Centre files
57 why it is important to leave a free margin around the cuticle and side wall area	E4		Centre files
58 the importance of achieving maximum strength, appearance and longevity by use of correct nail balance and shaping	E3		
59 the importance of choosing the correct size and type of tip	E4		Centre files
60 the advantages and disadvantages of using blended and unblended tips	E4		Centre files
61 the different types of sculpting forms available and how to use them	E4		Centre files
62 the importance of correct tip application and blending	E4		Centre files

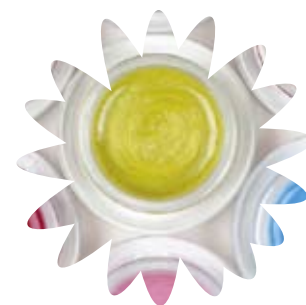

**Hints and tips**

*Paper forms are very versatile; two can be joined together for extra large nail plates.*

*Continues on next page*



# Knowledge sign-off sheet

## Unit N6 Enhance and maintain nails using UV gel

### What you must know (continued)

You need to understand:	Evidence type	Date	Portfolio ref
<b>Maintenance requirements</b>			
63 the techniques for repairing natural nails including splits, cracks, flaking and breakages	E4		Centre files
64 the techniques for repairing nail enhancements including lifting, cracking, premature loss and discolouration	E4		Centre files
65 the factors that influence maintenance requirements for the UV gel system	E3		
66 the importance of selecting and carrying out the correct removal techniques for the UV gel system	E3		
<b>Aftercare advice for clients</b>			
67 aftercare, maintenance and removal requirements for UV gel nail enhancements	E4		Centre files
68 recommended intervals between UV gel nail enhancement services	E4		Centre files
69 the contra-actions that could occur after nail services and what advice to give to clients	E3		
70 suitable home care products and how to apply them	E3		
71 how to deal with accidental damage	E3		
Tick if E3 was a GOLA test	<input type="radio"/>	Date	
Tick if E4 was a GOLA test	<input type="radio"/>	Date	



# Supplementary notes

## Unit N6

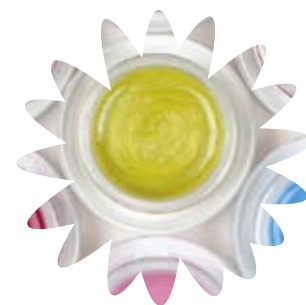

Your assessor may use this space for any additional comments they may have about your work.

**Comment**

**Date**

Comment	Date

## Unit sign-off

**This section must be signed when the unit is complete.**

We confirm that this evidence is authentic and the assessments were conducted under specified conditions and that all the performance criteria, range and essential knowledge requirements have been met for this unit.

Candidate signature

Date

Assessor signature

Date

IV signature (if sampled)

Date

EV signature (if sampled)

Date

## **About City & Guilds**

City & Guilds is the UK's leading provider of vocational qualifications, offering more than 500 awards across a wide range of industries, and progressing from entry level to the highest levels of professional achievement. With over 8500 centres in 100 countries, City & Guilds is recognised by employers worldwide for providing qualifications that offer proof of the skills they need to get the job done.

## **Equal opportunities**

City & Guilds fully supports the principle of equal opportunities and we are committed to satisfying this principle in all our activities and published material. A copy of our equal opportunities policy statement is available on the City & Guilds website.

## **Copyright**

The content of this document is, unless otherwise indicated, © The City and Guilds of London Institute 2010. All rights reserved. City & Guilds is a trademark of the City and Guilds of London Institute. Please note: National Occupational Standards are © Consumer Services Industry Authority. Please check the conditions upon which they may be copied with Habia.

## **Publications**

For information about or to order City & Guilds support materials, contact +44 (0)20 7294 4113 or [learningmaterials@cityandguilds.com](mailto:learningmaterials@cityandguilds.com). You can find more information about the materials we have available at [www.cityandguilds.com/publications](http://www.cityandguilds.com/publications).

For further copies of this logbook or other qualification documentation, contact Publications Sales at the address below or by telephoning +44 (0)844 543 0000.

Every effort has been made to ensure that the information contained in this publication is true and correct at the time of going to press. However, City & Guilds' products and services are subject to continuous development and improvement and the right is reserved to change products and services from time to time. City & Guilds cannot accept liability for loss or damage arising from the use of information in this publication.

City & Guilds  
1 Giltspur Street  
London EC1A 9DD  
T +44 (0)844 543 0000  
F +44 (0)20 7294 2400  
[www.cityandguilds.com](http://www.cityandguilds.com)  
[learnersupport@cityandguilds.com](mailto:learnersupport@cityandguilds.com)

Page layout design by Purpose  
Implementation by Mala Hassett