

6720-004 Level 2 Design and Planning the Built Environment

Version 1.0 - November 2016

Candidate	Name	Date	DD/MM/YY
------------------	------	-------------	----------

1 Name **four** features of a sustainable community. (4 marks)

2 Explain the difference between a working drawing and a presentation drawing. (4 marks)

3 Referring to the image, name the materials labelled 1, 2, 3.

(3 marks)

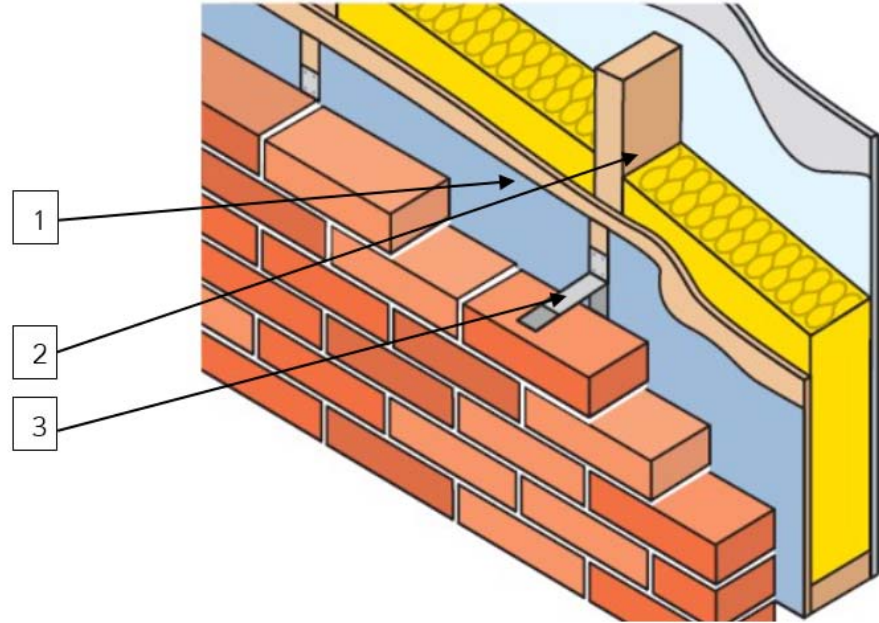

<http://www.ursa-uk.co.uk/SiteCollectionImages/TF%20Wall.jpg>

Responses:

1. _____

2. _____

3. _____

4 Identify the materials below from their hatch patterns.

(3 marks)

A		<input type="text"/>
B		<input type="text"/>
C		<input type="text"/>

7 The table below shows four elements of a building. Complete the table.

a) Describe **two** functions of each element. (8 marks)

b) Name **two** construction materials for each element. (8 marks)

Element	Function 1	Function 2	Construction Material 1	Construction Material 2
Foundations				
Walls				
Roof				
Floor				

8 The image below shows a method of construction.

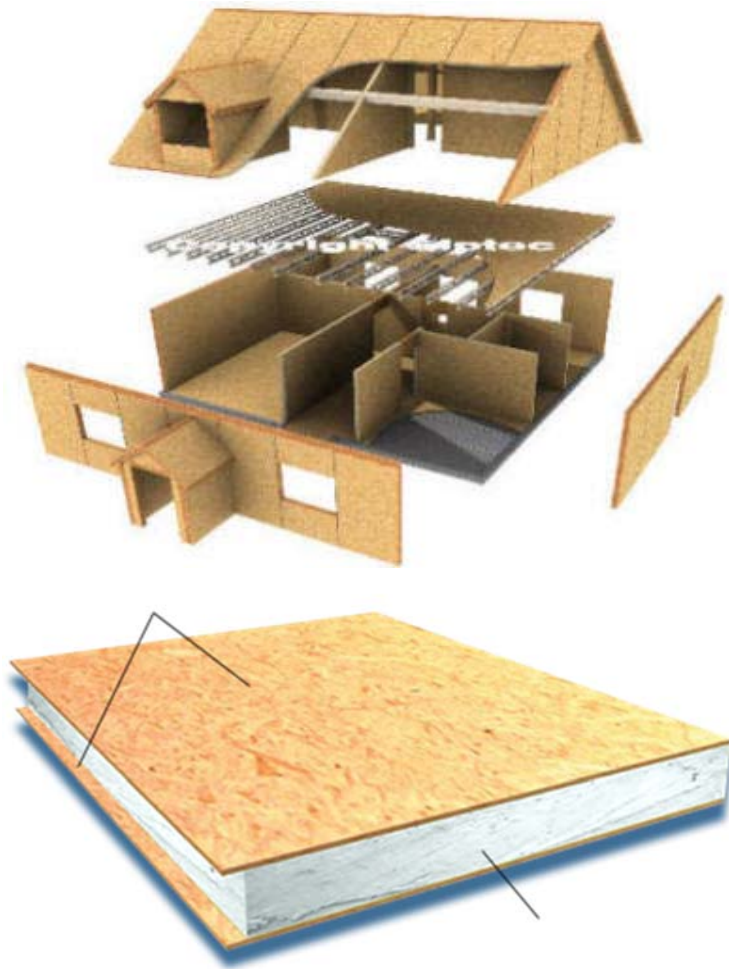

a) Identify this method of construction (1 mark)

b) Describe five advantages of this method of construction (5 marks)
