

6805-23 Diploma in Bricklaying at SCQF Level 5

September 2014 Version 1.1

PRACTICAL TASK MANUAL

Contents

Task manual amendments	1
Candidate details	2
Unit assessment overview	3
Practical task completion record	3
Instructions to candidates	5
Unit 203 Producing thin joint masonry and masonry cladding	6
Task 1 Produce thin joint masonry	6
Unit 204 Building solid walling, isolated and attached piers	8
Task 1 Build a one brick thick wall with pier	8
Unit 205 Interpreting working drawings to set out masonry structures	11
Task 1 Set out a masonry structure	11
Unit 206 Construct cavity walling forming masonry structures	13
Task 1 Erect a cavity wall	13
Drawings and diagrams	16
Unit 203 Producing thin joint masonry and masonry cladding	16
Unit 204 Building solid walling, isolated and attached piers	17
Unit 205 Interpreting working drawings to set out masonry structures	18
Unit 206 Construct cavity walling forming masonry structures	19
Resource checklists	20
Unit 204 Task 1 Resource Checklist	20
Unit 205 Task 1 Resource Checklist	22
Unit 206 Task 1 Resource Checklist	24

Task manual amendments

Amendments in version 1.1

Page 11 Unit 205, Task 1: Increased expected task time from 3 to 6 hours.

Candidate details



This *Practical task manual* is a record of your achievement in practical assessments. You must keep it in good condition and it must be stored in a safe place by your Assessor.

Please fill in all of your details before you carry out any assessments.

Candidate Details

Surname		Forename(s)	
---------	--	-------------	--

City & Guilds enrolment number	
--------------------------------	--

Centre Details

Name		Centre No	
------	--	-----------	--

I understand the requirements of the qualification and that all the work towards the assessments must be my own.

Candidate signature (please print)	
--	--

Assessor name (please print)		Signed	
--	--	--------	--

Date	
------	--

Unit assessment overview

Practical task completion record

To be completed by Assessor:

Unit 203 Producing thin joint masonry and masonry cladding

Task	Grade for task
1 Produce thin joint masonry	P / M / D / X
End of unit knowledge test	P / X

All tasks must be passed for the unit to be achieved.

Assessor signature and date:

The overall grade will be the same as the single graded task in this unit.

Overall grade

Unit 204 Building solid walling, isolated and attached piers

Task	Grade for task
1 Build a one brick thick wall with pier	P / M / D / X
End of unit knowledge test	P / X

All tasks must be passed for the unit to be achieved.

Assessor signature and date:

The overall grade will be the same as the single graded task in this unit.

Overall grade

Unit 205 Interpreting working drawings to set out masonry structures

Task	Grade for task
1 Set out a masonry structure	P / M / D / X
End of unit knowledge test	P / X

All tasks must be passed for the unit to be achieved.

Assessor signature and date:

The overall grade will be the same as the single graded task in this unit.

Overall grade

Unit 206 Construct cavity walling forming masonry structures

Task	Grade for task
1 Erect a cavity wall	P / M / D / X
End of unit knowledge test	P / X

All tasks must be passed for the unit to be achieved.

Assessor signature and date: 	The overall grade will be the same as the single graded task in this unit.	Overall grade

Authenticity and IQA/QC sampling

The assessor’s signature on individual tasks will be taken as assurance that the judgements recorded are made on authentic candidate work produced under appropriate conditions. Please complete the declaration below to confirm this is the case.

I confirm that all tasks were conducted under conditions designed to assure the authenticity of the candidate’s work, and am satisfied that, to the best of my knowledge, the work assessed was solely that of the candidate.

I have judged all assessments against the relevant assessment and grading criteria and award the candidate the unit grades as calculated above.

Assessor signature	Date
*IQA signature and date	*QC signature and date

*IQA and QC signatures attest to the evidence available on the recorded date(s).

Instructions to candidates

About this document

This *Practical task manual* contains all of the practical assessment for 6805-23 Diploma in Bricklaying at SCQF Level 5.

Practical tasks

These tasks let you show your practical skills and are usually graded pass, merit or distinction – a few are pass only. These tasks will be assessed by your assessor watching how you carry out the tasks and checking your final pieces of work.

Before you carry out the task you will be told how it will be assessed and you should read the observation checklist at the end of each task so you know what you need to do to get each grade.

You can ask your assessor for help in understanding the task instructions, but all of the work must be your own.

Health and safety

You must use safe working practices at all times.

You are responsible for your own safety and the safety of others. If you behave in an unsafe way, you will be stopped and given a warning. If you do not meet all of the Health and Safety requirements, the assessment will be stopped. Your assessor will not be able to let you try the task again until they are sure you can work safely.

Time considerations

Each task shows how long it is likely to take. This is for guidance and so you can plan your work. If you have a good reason for needing more time you must explain this to your assessor as soon as possible so they can decide whether you can have more time.

Security

Where an assignment is taken over more than one session, all documentation, paperwork and work products must be labelled carefully with your name and kept securely at the centre. Your assessor will give you directions about how to leave your work.

Opportunities to repeat tasks

The tasks are 'end tests' so you will only be asked to take the assessment when you have had the chance to do all of the learning and practice you need. You will be able to try the whole task again if you do not pass, but you will not be able to take the assessment again just to try to get a better grade.

Feedback

As well as telling you the result for the task your assessor will give you feedback. They will give you a feedback sheet with details of what you could do to improve, and also what you did well in. This will help you to prepare for other assessments or to retake the assessment if you need to.

Unit 203 Producing thin joint masonry and masonry cladding

Task 1 Produce thin joint masonry

Expected time	5 Hours
Task instructions	<ul style="list-style-type: none"> • Read the drawings and specifications. • Complete a method statement. • Set out blockwork. • Position mortar boards and blocks. • Build thin joint blockwork. • Keep a clean work area. • Work safely at all times.
Diagrams	See page 16

Observation checklist

AC	The candidate has	Pass	Merit	Distinction
2.1, 2.2, 2.3, 2.4	read drawing and specifications, and confirmed understanding of the task	<input type="checkbox"/>		
	completed a method statement	<input type="checkbox"/>		
2.9	positioned components ready for use	<input type="checkbox"/>		
2.6	transferred levels from datum point to corners	<input type="checkbox"/> ± 6 mm	<input type="checkbox"/> ±4 mm	<input type="checkbox"/> ±2 mm
2.8	correctly answered oral question on positioning ranging lines onto profiles and marking walling positions	<input type="checkbox"/>		
2.7	mixed adhesive to manufacturers' instructions	<input type="checkbox"/>		
2.10	prepared and safely cut blocks to the correct size	<input type="checkbox"/> ± 6 mm	<input type="checkbox"/> ±4 mm	<input type="checkbox"/> ±2 mm
2.11, 2.2	set out and built first course			
	ensured diagonals are equal when setting out	<input type="checkbox"/> ± 12 mm	<input type="checkbox"/> ± 8 mm	<input type="checkbox"/> ± 4 mm
	built walls accurately in length	<input type="checkbox"/> ± 6 mm	<input type="checkbox"/> ±4 mm	<input type="checkbox"/> ±2 mm
	established first course level	<input type="checkbox"/> ± 6 mm	<input type="checkbox"/> ±4 mm	<input type="checkbox"/> ±2 mm
	maintained square corners (over 900 mm)	<input type="checkbox"/> ± 6 mm	<input type="checkbox"/> ±4 mm	<input type="checkbox"/> ±2 mm
	Elevations A & B			
	maintained plumbing at corners	<input type="checkbox"/> ± 6 mm	<input type="checkbox"/> ±4 mm	<input type="checkbox"/> ±2 mm

AC	The candidate has	Pass	Merit	Distinction
2.11, 2.2	maintained face plane	<input type="checkbox"/> ± 6 mm	<input type="checkbox"/> ±4 mm	<input type="checkbox"/> ±2 mm
	maintained bond	<input type="checkbox"/>		
2.12	safely used suitable access equipment if required, or correctly answered oral question on use of access equipment	<input type="checkbox"/>		
2.5	protected materials, work and surrounding areas from damage	<input type="checkbox"/>		
2.13	followed current environmental and health and safety regulations	<input type="checkbox"/>		
	used tools, equipment and materials in a safe manner	<input type="checkbox"/>		
	used and maintained PPE as appropriate	<input type="checkbox"/>		
	maintained a clean and safe working area	<input type="checkbox"/>		
	cleaned and returned all tools and equipment once the task is complete.	<input type="checkbox"/>		

Task grading rules	Task grade:
To award a pass : every activity in the checklist must be successfully achieved.	
To award a merit : in addition to the above, 5 out of 8 graded activities in the checklist must be achieved to at least a merit standard.	
To award a distinction : 5 out of 8 graded activities in the checklist must be achieved to at least a distinction standard, and 3 of the remaining graded activities must be achieved to at least a merit standard.	
Assessor Signature & Date	

Unit 204 Building solid walling, isolated and attached piers

Task 1 Build a one brick thick wall with pier

Expected time	8 hours
Task instructions	<ul style="list-style-type: none"> • Read the drawings and specifications. • Complete a method statement and risk assessment. • Complete the <i>Unit 204 Task 1 Resource Checklist</i>. • Set out brickwork. • Position mortar boards and bricks. • Build a solid wall with attached and isolated pier. • Keep a clean work area. • Work safely at all times.
Diagrams	See page 17

Observation checklist

AC	The candidate has	Pass	Merit	Distinction
2.1, 2.2, 2.3	read drawing and specifications, and confirmed understanding of the task	<input type="checkbox"/>		
2.4, 4.12, 6.11	correctly answered oral question on discrepancies	<input type="checkbox"/>		
2.5, 2.7	completed a method statement	<input type="checkbox"/>		
2.6, 2.8, 2.9, 4.7, 6.1	completed <i>Unit 204 Task 1 Resource Checklist</i>	<input type="checkbox"/>		
4.1	correctly answered oral question on setting out positions of ranging lines onto profiles and marking walling positions	<input type="checkbox"/>		
4.2, 6.3	positioned mortar boards and bricks	<input type="checkbox"/>		
4.3	prepared and safely cut materials	<input type="checkbox"/>		
	ensured cuts are accurate to maintain uniform joints	<input type="checkbox"/>		
2.10	gauged top of point A and transferred height to point D	<input type="checkbox"/>		

AC	The candidate has	Pass	Merit	Distinction
4.4, 4.11, 6.2, 6.4, 6.10	accurately set out length of wall	<input type="checkbox"/> ± 8 mm	<input type="checkbox"/> ± 6 mm	<input type="checkbox"/> ± 4 mm
	accurately set out pier to square	<input type="checkbox"/> ± 6 mm	<input type="checkbox"/> ± 4 mm	<input type="checkbox"/> ± 2 mm
	accurately set out pier to size	<input type="checkbox"/> ± 6 mm	<input type="checkbox"/> ± 4 mm	<input type="checkbox"/> ± 2 mm
	maintained overall gauge to pier from top of first course	<input type="checkbox"/> ± 6 mm	<input type="checkbox"/> ± 4 mm	<input type="checkbox"/> ± 2 mm
	built brickwork plumb (area A)	<input type="checkbox"/> ± 6 mm	<input type="checkbox"/> ± 4 mm	<input type="checkbox"/> ± 2 mm
	built brickwork plumb (area B)	<input type="checkbox"/> ± 6 mm	<input type="checkbox"/> ± 4 mm	<input type="checkbox"/> ± 2 mm
	built brickwork plumb (area C)	<input type="checkbox"/> ± 6 mm	<input type="checkbox"/> ± 4 mm	<input type="checkbox"/> ± 2 mm
	built brickwork plumb (area D)	<input type="checkbox"/> ± 6 mm	<input type="checkbox"/> ± 4 mm	<input type="checkbox"/> ± 2 mm
	built brickwork plumb (area E)	<input type="checkbox"/> ± 6 mm	<input type="checkbox"/> ± 4 mm	<input type="checkbox"/> ± 2 mm
	built brickwork plumb (area F)	<input type="checkbox"/> ± 6 mm	<input type="checkbox"/> ± 4 mm	<input type="checkbox"/> ± 2 mm
	maintained quarter bond (perps aligned)	<input type="checkbox"/> ± 6 mm	<input type="checkbox"/> ± 4 mm	<input type="checkbox"/> ± 2 mm
	maintained face planes	<input type="checkbox"/> ± 6 mm	<input type="checkbox"/> ± 4 mm	<input type="checkbox"/> ± 2 mm
4.5, 6.6	ensured decorative soldiers to the face of the pier are plumb and flush	<input type="checkbox"/>		
	maintained overall level of brick on edge	<input type="checkbox"/> ± 6 mm	<input type="checkbox"/> ± 4 mm	<input type="checkbox"/> ± 2 mm
	ensured pier cap is level and square with equal projections	<input type="checkbox"/>		
6.5	ensured pier is bonded to solid wall	<input type="checkbox"/>		
4.6, 6.7	produced joint finishes (half round for main wall, recessed for soldiers) with regular depth and no smudging	<input type="checkbox"/>		
4.13, 6.13	used correct access equipment where required, or correctly answered oral question on use of access equipment	<input type="checkbox"/>		
6.12	correctly answered oral question on performing remedial work to overcome identified problems within given timescale	<input type="checkbox"/>		

AC	The candidate has	Pass	Merit	Distinction
2.11, 4.8, 4.9, 4.10, 4.14, 6.8, 6.9, 6.14	followed current environmental and relevant health and safety regulations	<input type="checkbox"/>		
	used tools, equipment and materials in a safe manner	<input type="checkbox"/>		
	used and maintained PPE as appropriate	<input type="checkbox"/>		
	maintained a clean and safe working area	<input type="checkbox"/>		
	cleaned and returned all tools and equipment once the task is complete.	<input type="checkbox"/>		

Task grading rules	Task grade:
To award a pass : every activity in the checklist must be successfully achieved.	
To award a merit : in addition to the above, 8 out of 13 graded activities in the checklist must be achieved to at least a merit standard.	
To award a distinction : 8 out of 13 graded activities in the checklist must be achieved to at least a distinction standard, and 5 of the remaining graded activities must be achieved to at least a merit standard.	
Assessor Signature & Date	

Unit 205 Interpreting working drawings to set out masonry structures

Task 1 Set out a masonry structure

Expected time	6 hours
Task instructions	<ul style="list-style-type: none"> • Read the drawings and specifications. • Complete the <i>Unit 205 Task 1 Resource Checklist</i> (including a site survey). • Complete a method statement. • Set out and check measurements. • Keep a clean work area. • Work safely at all times.
Diagrams	See page 18

Observation checklist

AC	The candidate has	Pass	Merit	Distinction
2.1, 2.3	read drawing and specifications, and confirmed understanding of the task	<input type="checkbox"/>		
2.4, 2.5	correctly answered oral question on discrepancies	<input type="checkbox"/>		
4.2, 4.3	performed a walk-over survey to establish site conditions and recorded findings on the <i>Unit 205 Task 1 Resource Checklist</i>	<input type="checkbox"/>		
2.6	completed a method statement	<input type="checkbox"/>		
4.1, 6.1	completed resources sections of the <i>Unit 205 Task 1 Resource Checklist</i>	<input type="checkbox"/>		
4.4	correctly calculated the volume of topsoil to be removed and recorded answer on the <i>Unit 205 Task 1 Resource Checklist</i>	<input type="checkbox"/>		
2.2, 6.3, 8.2	established positions of ranging lines from working drawings	<input type="checkbox"/> ± 12 mm	<input type="checkbox"/> ± 8 mm	<input type="checkbox"/> ± 4 mm
8.3	ensured frontage line is parallel to building line	<input type="checkbox"/> ± 12 mm	<input type="checkbox"/> ± 8 mm	<input type="checkbox"/> ± 4 mm
6.2, 8.4, 8.7	correctly set out the linear measurement between point A and point B	<input type="checkbox"/> ± 12 mm	<input type="checkbox"/> ± 8 mm	<input type="checkbox"/> ± 4 mm
	correctly set out the linear measurement between point B and point C	<input type="checkbox"/> ± 12 mm	<input type="checkbox"/> ± 8 mm	<input type="checkbox"/> ± 4 mm
	correctly set out the linear measurement between point C and point D	<input type="checkbox"/> ± 12 mm	<input type="checkbox"/> ± 8 mm	<input type="checkbox"/> ± 4 mm
	correctly set out the linear measurement between point D and point A	<input type="checkbox"/> ± 12 mm	<input type="checkbox"/> ± 8 mm	<input type="checkbox"/> ± 4 mm

AC	The candidate has	Pass	Merit	Distinction
6.2, 8.4, 8.7	established equal diagonals	<input type="checkbox"/> ± 24 mm	<input type="checkbox"/> ± 16 mm	<input type="checkbox"/> ± 8 mm
8.1, 8.5	positioned profiles securely and as indicated on the drawing	<input type="checkbox"/>		
	located positions of building and marked walling and trench positions onto profiles	<input type="checkbox"/> ± 6 mm	<input type="checkbox"/> ± 4 mm	<input type="checkbox"/> ± 2 mm
6.4, 8.6	transferred datum height from point 1 to point 2	<input type="checkbox"/> ± 10 mm	<input type="checkbox"/> ± 6 mm	<input type="checkbox"/> ± 3 mm
8.8	used correct access equipment if required, or correctly answered oral question on use of access equipment	<input type="checkbox"/>		
2.7, 4.5, 6.5, 8.9	followed current environmental and relevant health and safety legislation	<input type="checkbox"/>		
	used tools, equipment and materials in a safe manner	<input type="checkbox"/>		
	used and maintained PPE as appropriate	<input type="checkbox"/>		
	maintained a clean and safe working area	<input type="checkbox"/>		
	cleaned and returned all tools and equipment once the task is complete.	<input type="checkbox"/>		

Task grading rules	Task grade:
To award a pass : every activity in the checklist must be successfully achieved.	
To award a merit : in addition to the above, 6 out of 9 graded activities in the checklist must be achieved to at least a merit standard.	
To award a distinction : 6 out of 9 graded activities in the checklist must be achieved to at least a distinction standard, and 3 of the remaining graded activities must be achieved to at least a merit standard.	
Assessor Signature & Date	

Unit 206 Construct cavity walling forming masonry structures

Task 1 Erect a cavity wall

Expected time	12 hours
Task instructions	<ul style="list-style-type: none"> • Read the drawings and specifications. • Complete the <i>Unit 206 Task 1 Resource Checklist</i>. • Set out brickwork and blockwork. • Position mortar boards and bricks/blocks. • Build a cavity wall with quoin and junction. • Keep a clean work area. • Work safely at all times.
Diagrams	See page 19

Observation checklist

AC	The candidate has	Pass	Merit	Distinction
2.2, 2.3	read drawings and specifications, and confirmed understanding of the task	<input type="checkbox"/>		
2.4, 4.11, 6.8	correctly answered oral question on discrepancies	<input type="checkbox"/>		
2.5, 2.7, 4.1	completed a method statement	<input type="checkbox"/>		
2.6, 2.8, 2.9, 4.3, 6.1	completed the <i>Unit 206 Task 1 Resource Checklist</i>	<input type="checkbox"/>		
2.1, 4.2	transferred and established datum height from given fixed point	<input type="checkbox"/> ± 10 mm	<input type="checkbox"/> ± 6 mm	<input type="checkbox"/> ± 3 mm
4.4	correctly answered oral question on setting out positions of ranging lines onto profiles and marking walling positions	<input type="checkbox"/>		
4.5	positioned components ready for use as required	<input type="checkbox"/>		
4.6, 6.3	measured and safely cut bricks and insulation	<input type="checkbox"/>		
	measured and safely cut blocks consistently and to the correct size	<input type="checkbox"/> ± 8mm	<input type="checkbox"/> ± 6 mm	<input type="checkbox"/> ± 4 mm
4.7	ensured overall length of front elevation	<input type="checkbox"/> ± 12 mm	<input type="checkbox"/> ± 8 mm	<input type="checkbox"/> ± 4 mm
	maintained brickwork gauge over the height of the wall (measured from datum height)	<input type="checkbox"/> ± 6 mm	<input type="checkbox"/> ± 4 mm	<input type="checkbox"/> ± 2 mm
	maintained blockwork gauge over the height of the wall (measured from datum height)	<input type="checkbox"/> ± 6 mm	<input type="checkbox"/> ± 4 mm	<input type="checkbox"/> ± 2 mm

AC	The candidate has	Pass	Merit	Distinction
4.7	maintained brickwork level	<input type="checkbox"/> ± 10 mm	<input type="checkbox"/> ± 6 mm	<input type="checkbox"/> ± 3 mm
	maintained blockwork level	<input type="checkbox"/> ± 10 mm	<input type="checkbox"/> ± 6 mm	<input type="checkbox"/> ± 3 mm
	maintained plumb brickwork at area A	<input type="checkbox"/> ± 6 mm	<input type="checkbox"/> ± 4 mm	<input type="checkbox"/> ± 2 mm
	maintained plumb brickwork at area B	<input type="checkbox"/> ± 6 mm	<input type="checkbox"/> ± 4 mm	<input type="checkbox"/> ± 2 mm
	maintained plumb brickwork at area C	<input type="checkbox"/> ± 6 mm	<input type="checkbox"/> ± 4 mm	<input type="checkbox"/> ± 2 mm
	maintained plumb brickwork at window reveals	<input type="checkbox"/> ± 6 mm	<input type="checkbox"/> ± 4 mm	<input type="checkbox"/> ± 2 mm
	maintained plumb blockwork at area D	<input type="checkbox"/> ± 6 mm	<input type="checkbox"/> ± 4 mm	<input type="checkbox"/> ± 2 mm
	maintained plumb blockwork at area E	<input type="checkbox"/> ± 6 mm	<input type="checkbox"/> ± 4 mm	<input type="checkbox"/> ± 2 mm
	maintained plumb blockwork at area F	<input type="checkbox"/> ± 6 mm	<input type="checkbox"/> ± 4 mm	<input type="checkbox"/> ± 2 mm
	maintained plumb blockwork at area G	<input type="checkbox"/> ± 6 mm	<input type="checkbox"/> ± 4 mm	<input type="checkbox"/> ± 2 mm
	maintained plumb blockwork at area H	<input type="checkbox"/> ± 6 mm	<input type="checkbox"/> ± 4 mm	<input type="checkbox"/> ± 2 mm
	maintained plumb blockwork at window reveals	<input type="checkbox"/> ± 6 mm	<input type="checkbox"/> ± 4 mm	<input type="checkbox"/> ± 2 mm
	maintained face plane over brickwork	<input type="checkbox"/> ± 6 mm	<input type="checkbox"/> ± 4 mm	<input type="checkbox"/> ± 2 mm
	maintained face plane over blockwork	<input type="checkbox"/> ± 8 mm	<input type="checkbox"/> ± 6 mm	<input type="checkbox"/> ± 4 mm
	maintained square to blockwork junction	<input type="checkbox"/> ± 6 mm	<input type="checkbox"/> ± 4 mm	<input type="checkbox"/> ± 2 mm
	maintained square to blockwork quoin	<input type="checkbox"/> ± 6 mm	<input type="checkbox"/> ± 4 mm	<input type="checkbox"/> ± 2 mm
	maintained square to brickwork quoin	<input type="checkbox"/> ± 6 mm	<input type="checkbox"/> ± 4 mm	<input type="checkbox"/> ± 2 mm
	laid DPC correctly	<input type="checkbox"/>		
	cavity closed in accordance with Building Regulations	<input type="checkbox"/>		
	positioned wall ties correctly	<input type="checkbox"/>		
maintained overall cavity size	<input type="checkbox"/> ± 10 mm	<input type="checkbox"/> ± 6 mm	<input type="checkbox"/> ± 3 mm	

AC	The candidate has	Pass	Merit	Distinction
6.2, 6.4	set out position of opening	<input type="checkbox"/>		
	set out opening to correct size	<input type="checkbox"/>		
6.5	positioned lintel with correct bearing	<input type="checkbox"/>		
	installed cavity tray over lintel and maintained cleanliness	<input type="checkbox"/>		
	installed weep holes	<input type="checkbox"/>		
	maintained plumb of soldiers	<input type="checkbox"/> ± 4 mm	<input type="checkbox"/> ± 3 mm	<input type="checkbox"/> ± 2 mm
	maintained gauge of soldiers	<input type="checkbox"/> ± 4 mm	<input type="checkbox"/> ± 3 mm	<input type="checkbox"/> ± 2 mm
4.8	positioned partial fill insulation in accordance with manufacturer's instructions	<input type="checkbox"/>		
4.9, 6.6	produced full and complete joints	<input type="checkbox"/>		
	produced joint finishes as per specification	<input type="checkbox"/>		
4.10, 6.7	protected work and surrounding area from damage	<input type="checkbox"/>		
4.12, 6.9	used correct access equipment if required, or correctly answered access equipment question	<input type="checkbox"/>		
2.10, 4.13, 6.10	followed current environmental and relevant health and safety legislation	<input type="checkbox"/>		
	used tools, equipment and materials in a safe manner	<input type="checkbox"/>		
	used and maintained PPE as appropriate	<input type="checkbox"/>		
	maintained a clean and safe working area	<input type="checkbox"/>		
	cleaned and returned all tools and equipment once the task is complete	<input type="checkbox"/>		

Task grading rules	Task grade:
To award a pass : every activity in the checklist must be successfully achieved.	
To award a merit : in addition to the above, 15 out of 25 graded activities in the checklist must be achieved to at least a merit standard.	
To award a distinction : 15 out of 25 graded activities in the checklist must be achieved to at least a distinction standard, and 10 of the remaining graded activities must be achieved to at least a merit standard.	
Assessor Signature & Date	

Drawings and diagrams

Unit 203 Producing thin joint masonry and masonry cladding

Task 1 Produce thin joint masonry

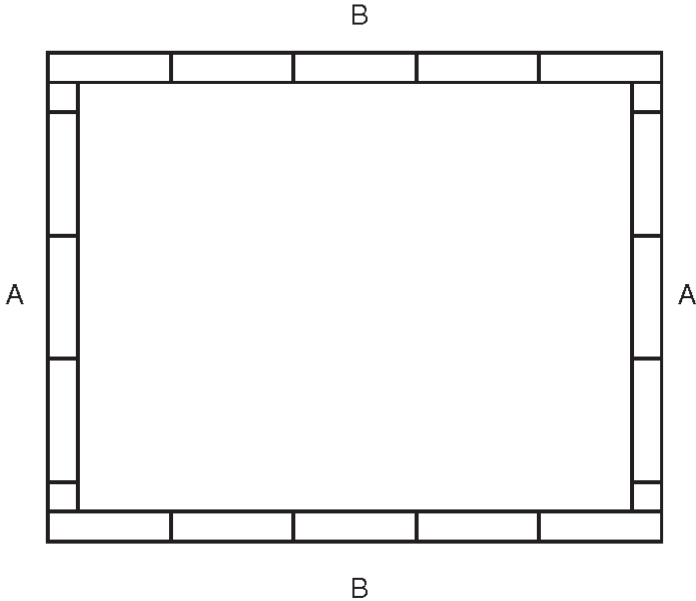

Specification
• First course to be built using mortar

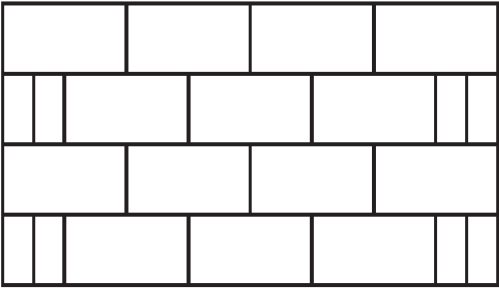

Elevation A

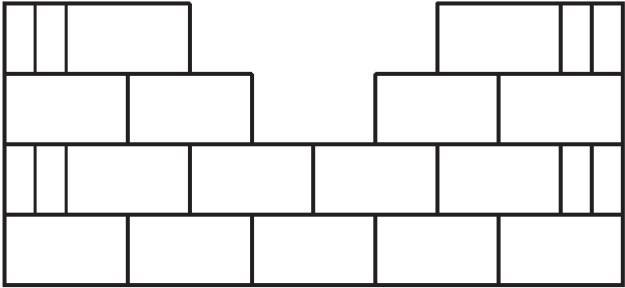

Elevation B

Drawings and diagrams

Unit 204 Building solid walling, isolated and attached piers

Task 1 Build a one brick thick wall with pier

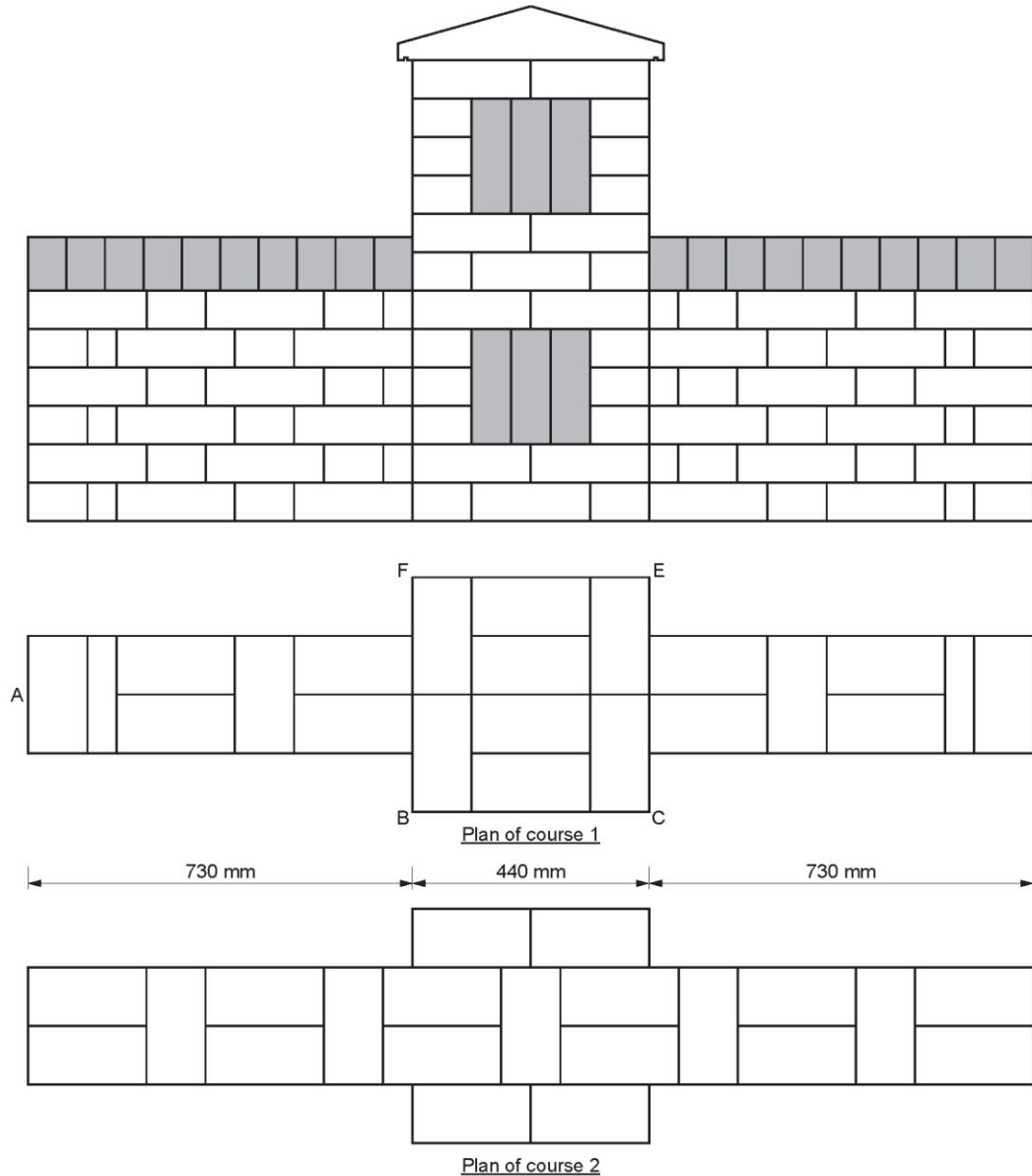

Specification
Soldiers and brick on edge to use contrasting bricks
Joint finish:
• All faces half round (including brick on edge)
• Contrasting brick soldiers to be recessed
Gauge:
• 4 course to 300 mm

Drawings and diagrams

Unit 205 Interpreting working drawings to set out masonry structures

Task 1 Set out a masonry structure

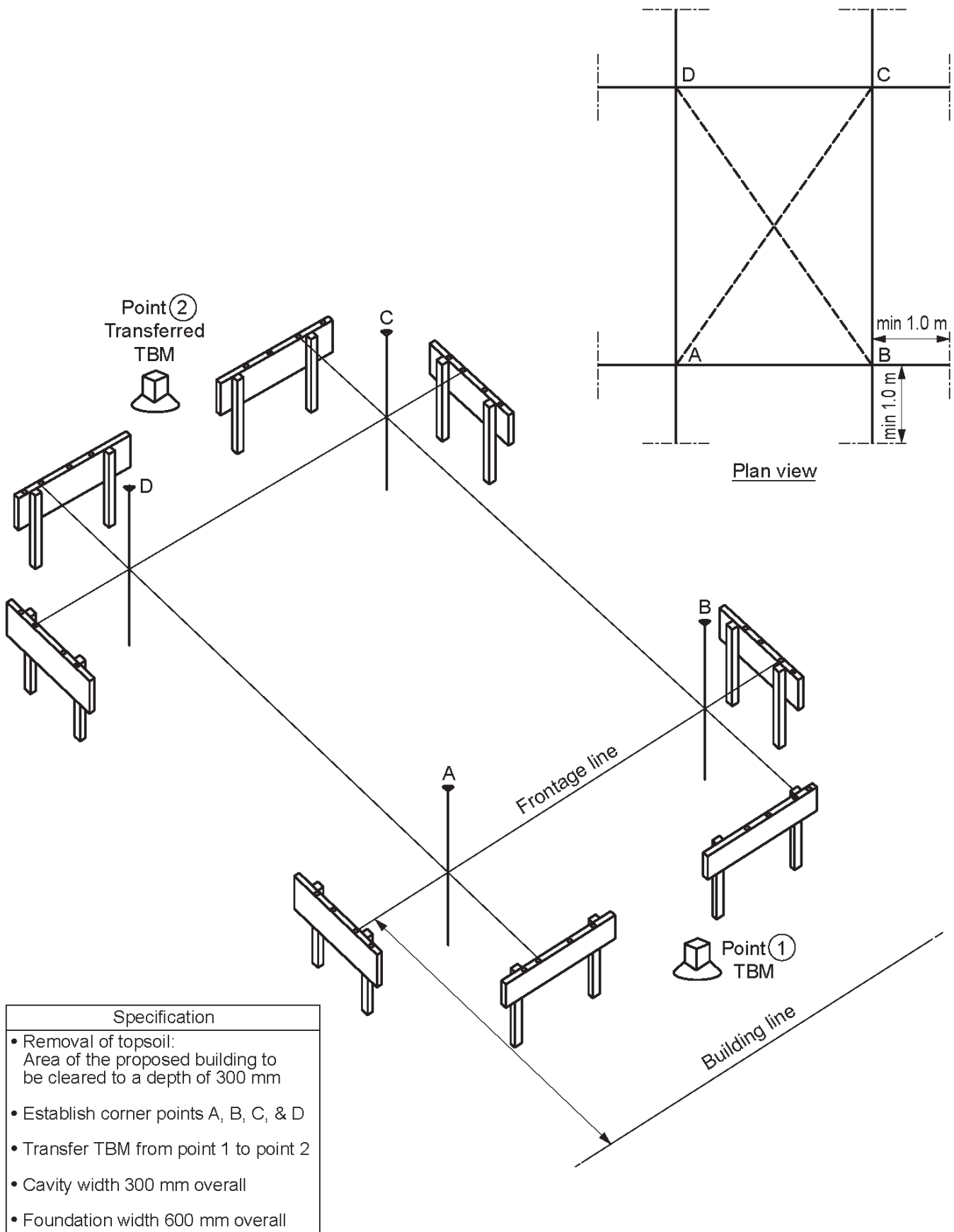

Drawings and diagrams

Unit 206 Construct cavity walling forming masonry structures

Task 1 Erect a cavity wall

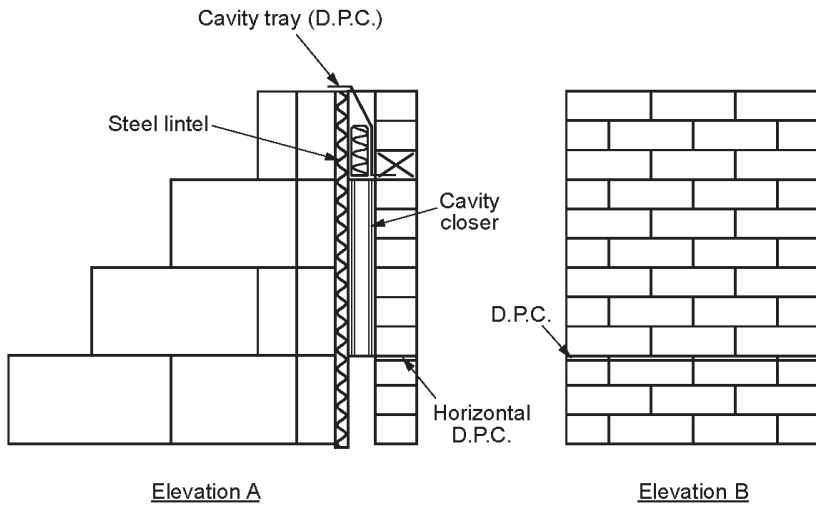
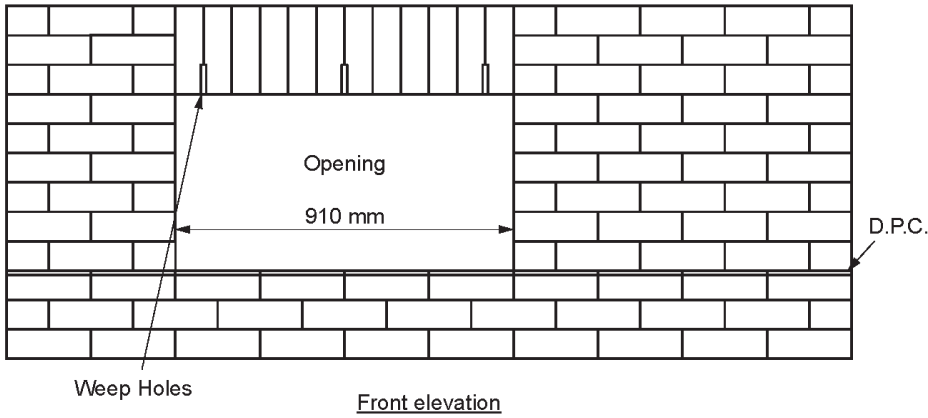

Specification
Brickwork: Stretcher bond
Joint finish: Half round
Blockwork: 100 mm thick lightweight
Joint finish: Half round
Insulation: Partial fill
Lintel: Steel
Cavity tray: Flexible 450 mm
Wall tiles: In accordance with Building Regulations

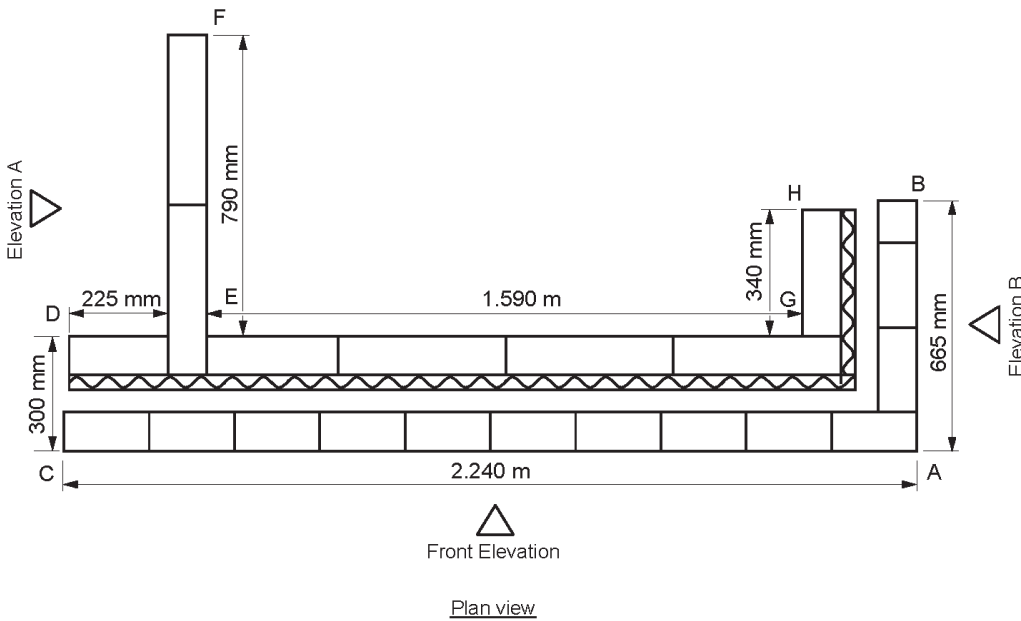

Materials	Quantity	Condition
<i>eg blocks</i>	20	<i>Clean, dry and free from defects</i>

Personal Protective Equipment (PPE)	Quantity	Condition
<i>eg safety harness</i>	1	<i>Free from defects, correct size</i>

Resource checklists

Unit 205 Task 1 Resource Checklist

Candidate name		Date	
----------------	--	------	--

Walk over survey	
Condition of ground	
Condition of boundaries	
Obstacles or existing structures	
Site access	

Tools and equipment	Quantity	Condition
<i>eg cold chisel</i>	<i>1</i>	<i>Free from defects, no mushroom head</i>

Materials	Quantity	Condition
<i>eg blocks</i>	<i>20</i>	<i>Clean, dry and free from defects</i>

Personal Protective Equipment (PPE)	Quantity	Condition
<i>eg safety harness</i>	<i>1</i>	<i>Free from defects, correct size</i>

Volume of topsoil to be removed (show calculations)

Materials	Quantity	Condition
<i>eg paving slabs</i>	<i>15</i>	<i>Clean, dry and free from defects</i>

Personal Protective Equipment (PPE)	Quantity	Condition
<i>eg safety harness</i>	<i>1</i>	<i>Free from defects, correct size</i>

Published by City & Guilds
1 Giltspur Street
London
EC1A 9DD
T +44 (0)844 543 0000
F +44 (0)20 7294 2413
www.cityandguilds.com

**City & Guilds is a registered charity
established to promote education
and training**

About City & Guilds

As the UK's leading vocational education organisation, City & Guilds is leading the talent revolution by inspiring people to unlock their potential and develop their skills. We offer over 500 qualifications across 28 industries through 8500 centres worldwide and award around two million certificates every year. City & Guilds is recognised and respected by employers across the world as a sign of quality and exceptional training.

City & Guilds Group

The City & Guilds Group operates from three major hubs: London (servicing Europe, the Caribbean and Americas), Johannesburg (servicing Africa), and Singapore (servicing Asia, Australia and New Zealand). The Group also includes the Institute of Leadership & Management (management and leadership qualifications), City & Guilds Land Based Services (land-based qualifications), the Centre for Skills Development (CSD works to improve the policy and practice of vocational education and training worldwide) and Learning Assistant (an online e-portfolio).

Copyright

The content of this document is, unless otherwise indicated, © The City and Guilds of London Institute and may not be copied, reproduced or distributed without prior written consent. However, approved City & Guilds centres and candidates studying for City & Guilds qualifications may photocopy this document free of charge and/or include a PDF version of it on centre intranets on the following conditions:

- centre staff may copy the material only for the purpose of teaching candidates working towards a City & Guilds qualification, or for internal administration purposes
- candidates may copy the material only for their own use when working towards a City & Guilds qualification

The *Standard Copying Conditions* (see the City & Guilds website) also apply.

Published by City & Guilds, a registered charity established to promote education and training

Every effort has been made to ensure that the information contained in this publication is true and correct at the time of going to press. However, City & Guilds' products and services are subject to continuous development and improvement and the right is reserved to change products and services from time to time. City & Guilds cannot accept liability for loss or damage arising from the use of information in this publication.