

Version 1.1 – September 2017

Please note this is not a complete sample theory exam, this document consists of sample questions from across the test specification.

Candidate	Name	Date	DD/MM/YY
------------------	------	-------------	----------

- 1 Where is multi-foil insulation **most** commonly placed in a building?
- a) Under joists.
 - b) Between joists.
 - c) Between rafters.
 - d) Behind dry lining.

Response: _____

- 2 What term is used to describe money held back until the end of the defects liability period?
- a) Penalty clause.
 - b) Investment sum.
 - c) Staged payment.
 - d) Retention sum.

Response: _____

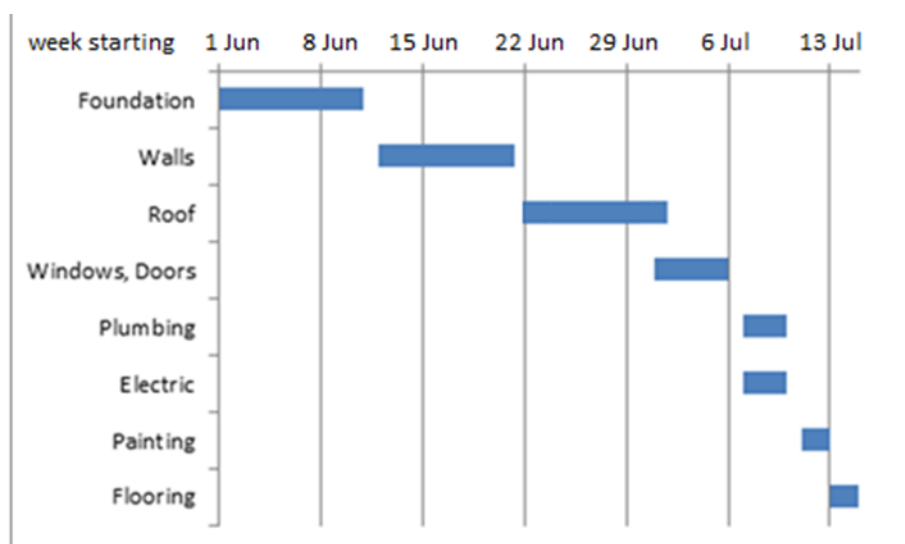

Figure 1

- 3 A lead time of three weeks is required when ordering roof trusses. Referring to Figure 1, what is the last date they can be ordered?
- a) 25 May.

- b) 1 June.
- c) 8 June.
- d) 22 June.

Response: _____

4 The **main** purpose of a toolbox talk is to provide information on

- a) staff benefits
- b) welfare issues
- c) safety issues
- d) career opportunities.

Response: _____

5 Where is the dust extracted from on a bandsaw?

- a) Below the table.
- b) Above the table.
- c) Behind the blade.
- d) In front of the blade.

Response: _____



Figure 2

6 What is the cause of the morticing fault in Figure 2?

- a) Chisel and collar not matched.
- b) Chisel not set square to machine bed.
- c) Chisel not set square to machine fence.
- d) Chisel and collet not matched.

Response: _____

7 a) State **one** Regulation that applies to safe working in the construction industry. (1 mark)

b) Identify **one** part of the building regulations and what it controls. (2 marks)

8 Compare polyisocyanurate (PIR) with fibreglass when used for insulation purposes. (5 marks)

9 a) Name **two** sources of information that provides advice and guidance on safe working practices when using woodworking machinery. (2 marks)

b) Explain how to ensure a workshop is COSHH compliant. (3 marks)
